

# PLAT OF SURVEY

LOTS 8-10, BLOCK 1, SKANSEN'S FIRST ADDITION, BEING A PART OF THE SOUTHWEST 1/4 OF SECTION 9, TOWN 3 NORTH, RANGE 15 EAST, TOWN OF RICHMOND, WALWORTH COUNTY, WISCONSIN.

SURVYED FOR: NENAD AJDER

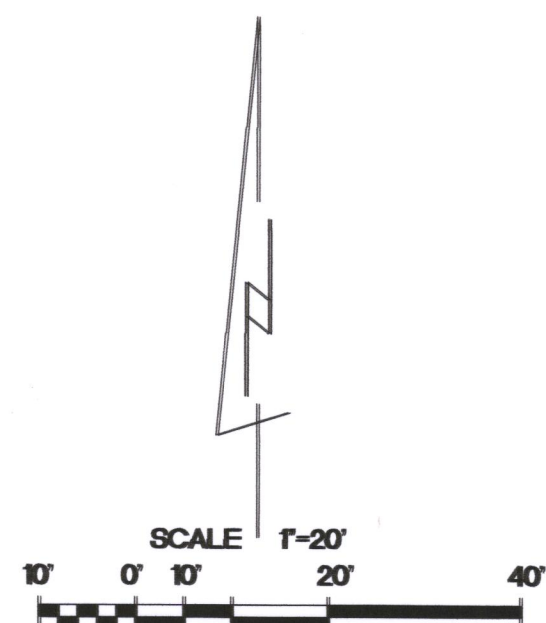

BEARINGS ARE REFERENCED TO THE WEST LINE OF THE SOUTHWEST 1/4 OF SECTION 9-3-15 AND IS ASSUMED TO BEAR N02°09'41"W, (NAD83).

14502 SQ. FT.

- FOUND 1 1/4" IRON ROD
- FOUND 3/4" IRON ROD
- ( ) RECORDED AS DIMENSIONS
- 936.6 EXISTING SPOT ELEVATIONS

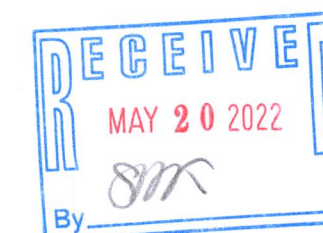
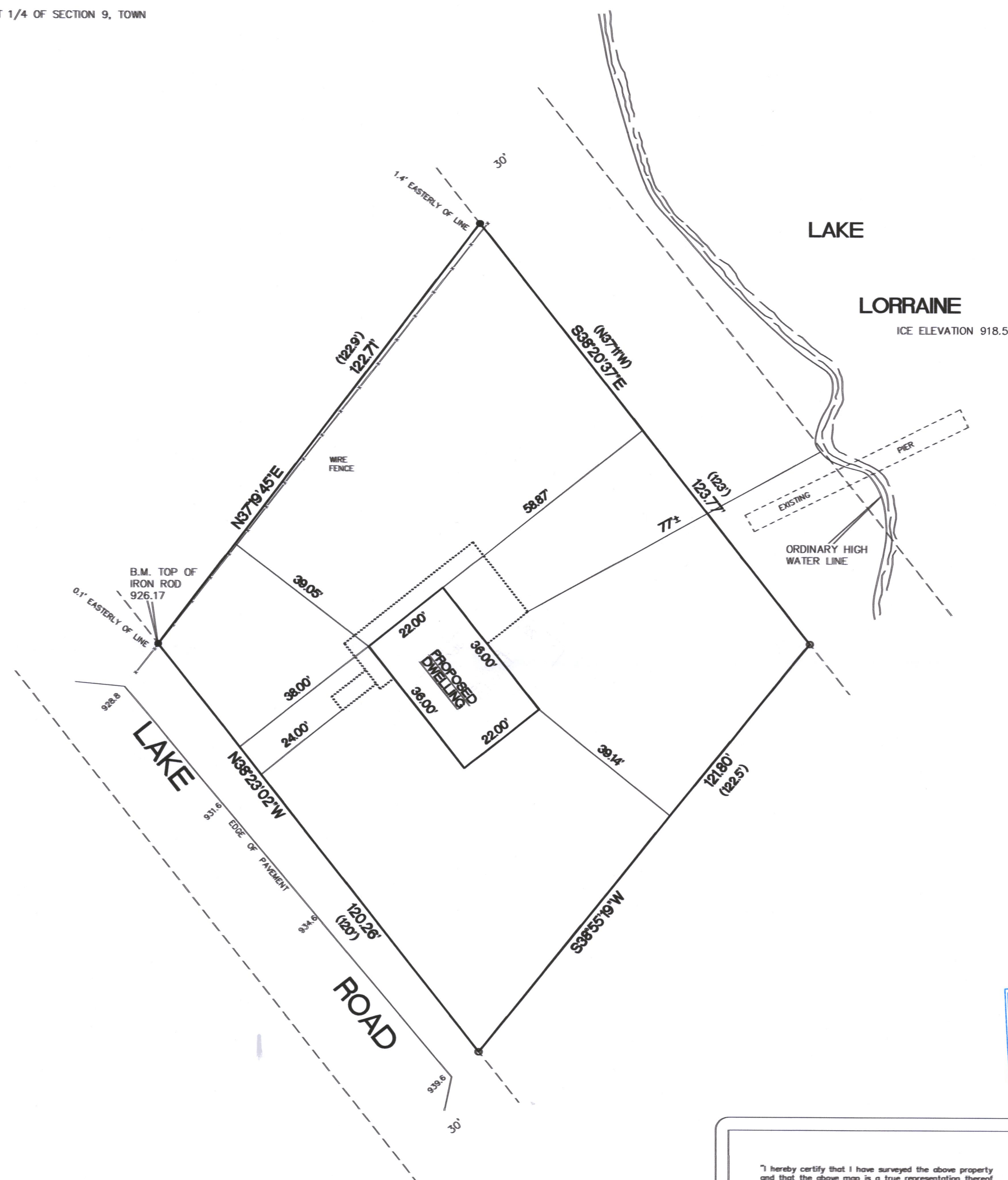

"I hereby certify that I have surveyed the above property and that the above map is a true representation thereof and shows the size and location of the property, its exterior boundaries, the location of all visible structures and dimensions of all principal buildings thereon, boundary fences, apparent easements, roadways and encroachments if any."

"This survey is made for the use of the present owners of the property, and also those who purchase, mortgage or guarantee the title thereto within one year from date hereof."

REV. 4/11/2022  
3/15/2022  
DATE

TEP  
FIELD WORK BY

TEP  
DRAWN BY

22008  
JOB NUMBER

Kettle Moraine Surveying Inc.  
P.O. Box 357  
Eagle WI. 53119  
(262)594-3484  
kettlemorainesurveying.com

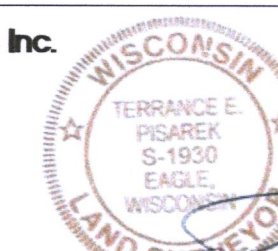

THIS IS NOT AN ORIGINAL SURVEY UNLESS THE SURVEYOR'S SIGNATURE IS PRESENT.

COA-4

315-1446